ebs
Vernetzt Schwyz.

Organigramm

■ Geschäftsleitung

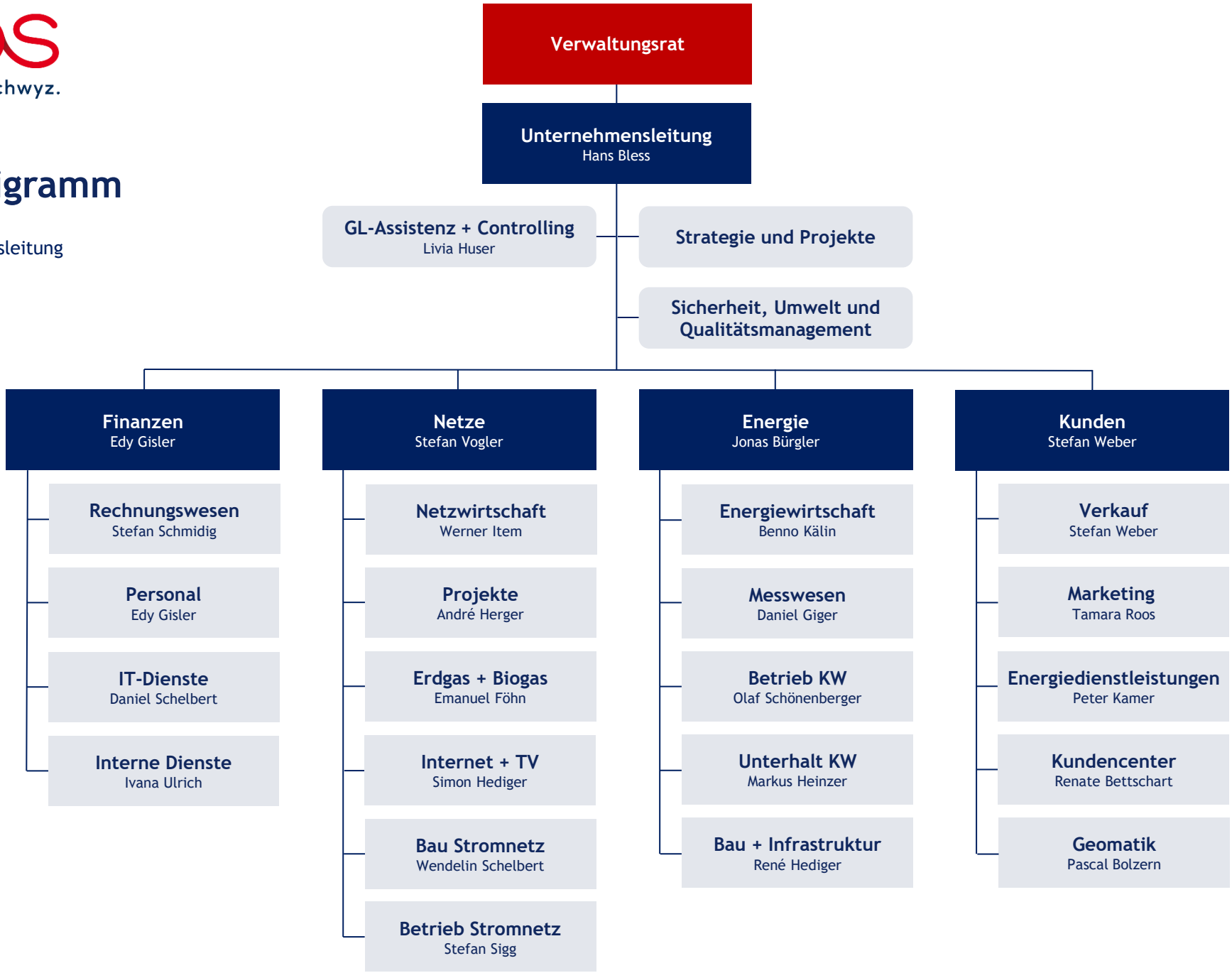

01.04.2024